International Journal for Multidisciplinary Research (IJFMR)
E-ISSN: 2582-2160 ● Website: www.ijfmr.com ● Email: editor@ijfmr.com

Virtual Reality Based Rehabilitation Following Total Knee Replacement: Current Evidence and Clinical Applications

Dr. Sreevani Katam[1], Prof Dr. S Purna Chandra Shekhar[2], Dr. ShanmugaRaju P[3]

[1]Consultant Physiotherapist, Dept. of Rehabilitation, BRAMHAS Nandyal, Andhra Pradesh UP, India.
[2]Pricipal, SASSB College of Physiotherapy, RGUHS, Karnataka, India.
[3]Professor & HOD, Department of Physiotherapy & Rehabilitation, Chalmeda Anand Rao Institute of Medical Sciences, Karimnagar, Telangana, India.

Abstract

Background: Total Knee Replacement (TKR) is a widely performed surgical procedure for end-stage knee osteoarthritis. Successful postoperative rehabilitation is essential for restoring functional mobility, reducing pain, and improving quality of life. Virtual Reality (VR)-based rehabilitation has emerged as an innovative adjunct to conventional physiotherapy, offering interactive and engaging exercise environments.

Objective: To review the current evidence regarding the effectiveness of VR-based rehabilitation following TKR and discuss its clinical applications, benefits, limitations, and future directions.

Methods: A narrative review of published literature was conducted focusing on VR interventions used in postoperative TKR rehabilitation. Studies evaluating pain, range of motion, muscle strength, balance, gait, and functional outcomes were examined.

Results: Current evidence suggests that VR-based rehabilitation can improve patient engagement, adherence to exercise programs, functional mobility, balance, gait performance, and range of motion. Several studies report outcomes comparable or superior to conventional physiotherapy when VR is integrated into rehabilitation protocols.

Conclusion: VR-based rehabilitation represents a promising complementary approach to conventional physiotherapy following TKR. The technology has the potential to enhance recovery outcomes and patient satisfaction while supporting home-based rehabilitation. Further large-scale randomized controlled trials are needed to establish standardized clinical guidelines.

Keywords: Virtual Reality, Total Knee Replacement, Total Knee Arthroplasty, Orthopedic Rehabilitation, Physiotherapy, Functional Recovery.

Introduction

Total Knee Replacement (TKR), also known as Total Knee Arthroplasty (TKA), is one of the most commonly performed orthopedic surgical procedures worldwide for the management of end-stage knee osteoarthritis and other debilitating knee joint disorders. The prevalence of knee osteoarthritis continues

to increase due to population aging, obesity, sedentary lifestyles, and rising life expectancy. Patients with advanced knee osteoarthritis often experience chronic pain, joint stiffness, reduced mobility, muscle weakness, and significant limitations in activities of daily living, ultimately affecting their quality of life. When conservative treatment approaches such as medication, exercise therapy, and lifestyle modification fail to provide adequate symptom relief, Total Knee Replacement becomes the preferred surgical intervention.

Figure 1. Graphical Abstract

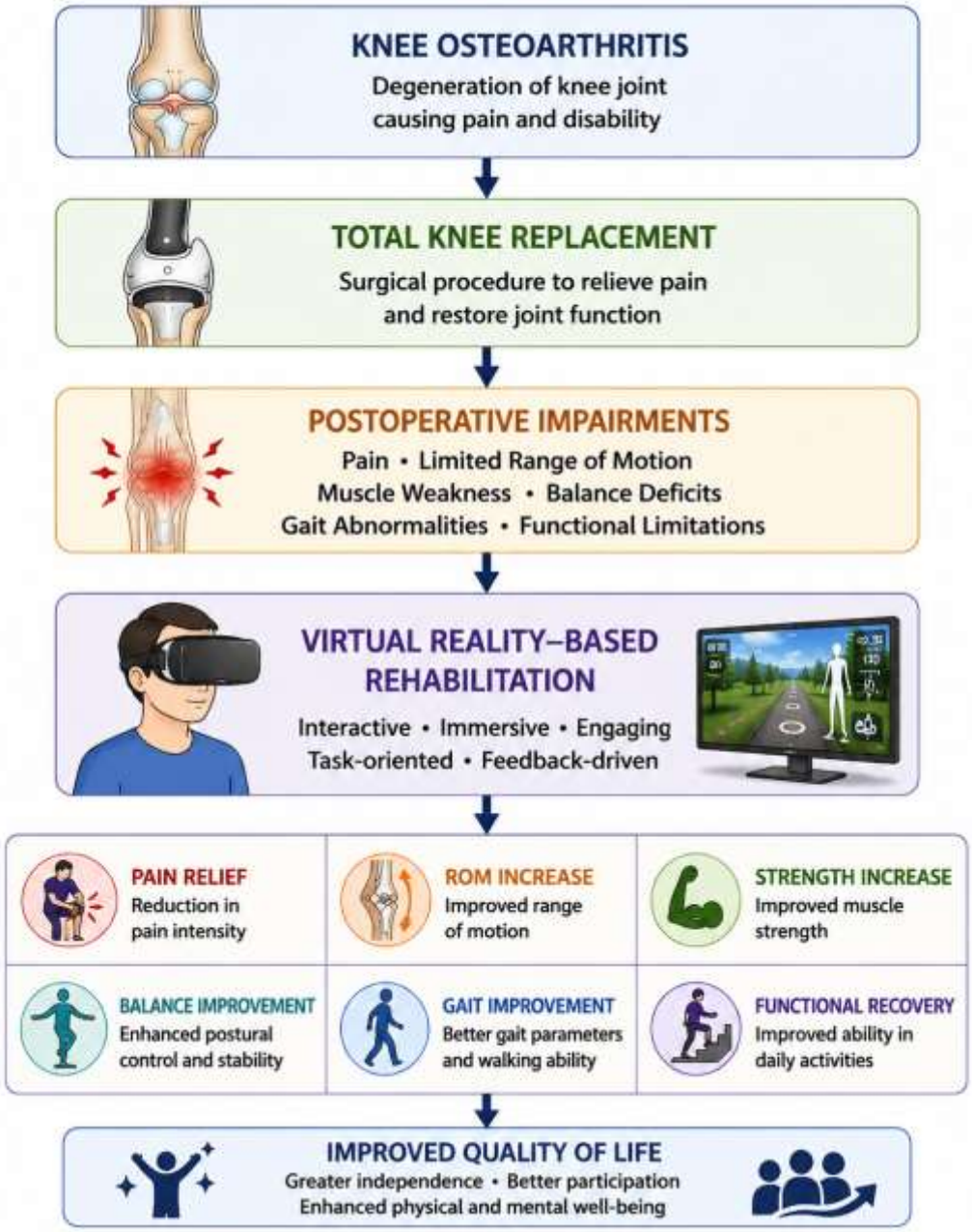

Although TKR is highly effective in reducing pain and restoring joint function, successful postoperative recovery depends largely on comprehensive rehabilitation. Physiotherapy plays a critical role in helping patients regain knee range of motion, muscle strength, balance, gait efficiency, and functional

independence. Conventional rehabilitation programs typically include therapeutic exercises, progressive strengthening, balance training, gait re-education, and functional mobility exercises. Despite these established rehabilitation protocols, challenges such as poor patient adherence, reduced motivation, pain-related movement limitations, and prolonged recovery periods continue to affect rehabilitation outcomes. In recent years, technological innovations have transformed the field of rehabilitation medicine, leading to the development of advanced digital therapeutic approaches. Among these innovations, Virtual Reality (VR) has emerged as a promising tool for enhancing rehabilitation effectiveness. Virtual Reality refers to computer-generated interactive environments that allow users to engage in simulated activities through visual, auditory, and sensory feedback. By creating immersive and motivating therapeutic experiences, VR has the potential to improve patient participation and exercise compliance during rehabilitation.

The application of VR in orthopedic rehabilitation has gained considerable attention due to its ability to combine therapeutic exercise with interactive gaming elements and real-time performance feedback. Unlike traditional rehabilitation exercises, VR-based interventions provide engaging and task-oriented activities that encourage repetitive movement practice, which is essential for motor learning and functional recovery. VR systems can be delivered through immersive head-mounted displays, motion-sensing devices, or non-immersive screen-based platforms, making them adaptable to various clinical settings and patient needs.

Following Total Knee Replacement, patients frequently encounter difficulties related to pain, reduced joint mobility, impaired balance, gait abnormalities, and muscle weakness. Virtual Reality-based rehabilitation programs are designed to address these impairments through structured exercise protocols that promote movement, coordination, and functional performance. Emerging evidence suggests that VR interventions may improve postoperative outcomes by enhancing range of motion, increasing muscle strength, improving balance control, and facilitating gait recovery. Additionally, VR technology offers opportunities for home-based rehabilitation and telerehabilitation, potentially improving accessibility and continuity of care.

Given the increasing adoption of digital rehabilitation technologies, there is a growing need to evaluate the current evidence supporting the use of VR in TKR rehabilitation. Therefore, this narrative review aims to examine the existing literature on Virtual Reality-based rehabilitation following Total Knee Replacement, discuss its clinical applications, summarize reported outcomes, and explore future directions for integrating VR into orthopedic physiotherapy practice.

Objectives

General Objective:

To review the current evidence regarding the effectiveness and clinical applications of Virtual Reality-based rehabilitation following Total Knee Replacement and its role in enhancing postoperative recovery outcomes.

Specific Objectives:

1. To examine the role of Virtual Reality in postoperative rehabilitation following Total Knee Replacement.
2. To evaluate the effectiveness of VR-based interventions in reducing pain and improving knee joint function after surgery.

3. To assess the impact of Virtual Reality on knee range of motion, muscle strength, balance, and gait performance in patients undergoing Total Knee Replacement rehabilitation.
4. To compare the outcomes of Virtual Reality-assisted rehabilitation with conventional physiotherapy approaches.
5. To identify the advantages and limitations associated with the implementation of VR technology in orthopedic rehabilitation settings.
6. To explore the potential of Virtual Reality in promoting home-based rehabilitation and telerehabilitation following Total Knee Replacement.
7. To summarize current clinical evidence and recommendations regarding the integration of VR into contemporary physiotherapy practice.
8. To discuss future developments and research directions in Virtual Reality-assisted orthopedic rehabilitation.

Review Questions:

1. What is the current role of Virtual Reality in Total Knee Replacement rehabilitation?
2. Does Virtual Reality improve pain, range of motion, and functional recovery following TKR?
3. How does VR-based rehabilitation compare with conventional physiotherapy interventions?
4. What are the clinical benefits and challenges associated with VR implementation in orthopedic rehabilitation?
5. What future opportunities exist for integrating Virtual Reality into postoperative rehabilitation programs?

Total Knee Replacement (TKR), also referred to as Total Knee Arthroplasty (TKA), is a widely performed orthopedic surgical procedure designed to relieve pain and restore function in individuals with severe knee joint degeneration. The procedure involves the replacement of damaged articular surfaces of the femur, tibia, and, in some cases, the patella with artificial prosthetic components. TKR is primarily indicated for patients with advanced osteoarthritis, rheumatoid arthritis, post-traumatic arthritis, and other degenerative joint conditions that significantly impair mobility and quality of life.

Knee osteoarthritis is one of the most prevalent musculoskeletal disorders worldwide and represents a major cause of pain and disability among older adults. The increasing prevalence of obesity, sedentary lifestyles, sports injuries, and an aging population has contributed to a growing demand for knee replacement surgeries. According to global health reports, millions of individuals suffer from symptomatic knee osteoarthritis, resulting in substantial healthcare expenditures and reduced productivity. When conservative treatment options such as medications, weight management, exercise therapy, and intra-articular injections fail to provide adequate symptom relief, TKR is often considered the most effective treatment option.

The primary objectives of Total Knee Replacement are to alleviate pain, correct deformities, improve joint stability, restore functional mobility, and enhance overall quality of life. Most patients experience significant improvements in pain levels and daily functioning following surgery. However, successful surgical outcomes alone do not guarantee complete recovery. Postoperative rehabilitation remains a crucial component of the recovery process and plays a significant role in determining long-term functional outcomes.

Following TKR, patients commonly experience several postoperative impairments. These include pain, swelling, joint stiffness, reduced range of motion, muscle weakness, impaired balance, and altered gait patterns. Quadriceps muscle weakness is particularly common and may persist for several months after surgery if not appropriately addressed. In addition, prolonged inactivity before and after surgery often leads to deconditioning, which further affects mobility and functional independence.

Pain and inflammation during the early postoperative period can limit a patient's willingness and ability to participate in rehabilitation activities. Reduced knee flexion and extension may interfere with essential activities such as walking, climbing stairs, sitting, standing, and performing daily household tasks. Furthermore, deficits in balance and proprioception can increase the risk of falls, especially among older adults. These challenges highlight the necessity of structured rehabilitation programs aimed at promoting optimal recovery.

Physiotherapy is considered the cornerstone of postoperative rehabilitation following TKR. Rehabilitation typically begins within the first 24 hours after surgery and continues for several weeks or months depending on the patient's progress. Early mobilization is encouraged to prevent complications such as deep vein thrombosis, joint stiffness, and muscle atrophy. Rehabilitation programs generally include pain management strategies, range of motion exercises, strengthening exercises, gait training, balance exercises, and functional task training.

Range of motion exercises are essential for restoring knee flexibility and preventing contractures. Achieving adequate knee flexion and extension is necessary for performing daily activities efficiently. Strengthening exercises primarily target the quadriceps, hamstrings, gluteal muscles, and calf muscles to improve lower-limb stability and functional performance. Gait training focuses on restoring normal walking patterns, improving weight-bearing tolerance, and enhancing overall mobility. Balance and proprioceptive exercises are incorporated to reduce fall risk and improve postural control.

Despite the proven benefits of conventional physiotherapy, several challenges remain. Some patients experience low motivation, poor adherence to home exercise programs, and limited access to rehabilitation services. Repetitive exercises may become monotonous, leading to decreased engagement and reduced compliance. Additionally, geographical barriers, transportation difficulties, and healthcare resource limitations may restrict access to supervised rehabilitation, particularly in rural and underserved communities.

To address these challenges, innovative rehabilitation technologies have been introduced in recent years. Among these, Virtual Reality (VR) has emerged as a promising approach to enhance patient engagement and improve rehabilitation outcomes. By providing interactive, motivating, and task-oriented therapeutic experiences, VR has the potential to complement conventional physiotherapy and optimize postoperative recovery following Total Knee Replacement. Understanding the importance of rehabilitation and exploring innovative strategies such as VR are essential for advancing patient-centered orthopedic care and improving long-term functional outcomes.

Understanding Virtual Reality in Rehabilitation:

Virtual Reality (VR) is an advanced computer-generated technology that creates interactive and simulated environments in which users can engage and interact in real time. Through the use of visual, auditory, and sometimes sensory feedback, VR enables individuals to experience immersive environments that mimic real-world activities or create entirely virtual therapeutic scenarios. Originally developed for entertainment, military training, and industrial applications, VR has increasingly gained recognition in

healthcare and rehabilitation due to its ability to enhance patient engagement, motivation, and functional recovery.

In rehabilitation medicine, Virtual Reality is used as a therapeutic tool that combines exercise, movement training, and interactive feedback within a structured digital environment. Patients perform specific rehabilitation tasks while receiving immediate information regarding their performance. This interactive approach allows healthcare professionals to create individualized rehabilitation programs that are both clinically effective and engaging for patients. As a result, VR has emerged as an innovative adjunct to conventional physiotherapy in the management of various neurological, cardiopulmonary, and musculoskeletal conditions.

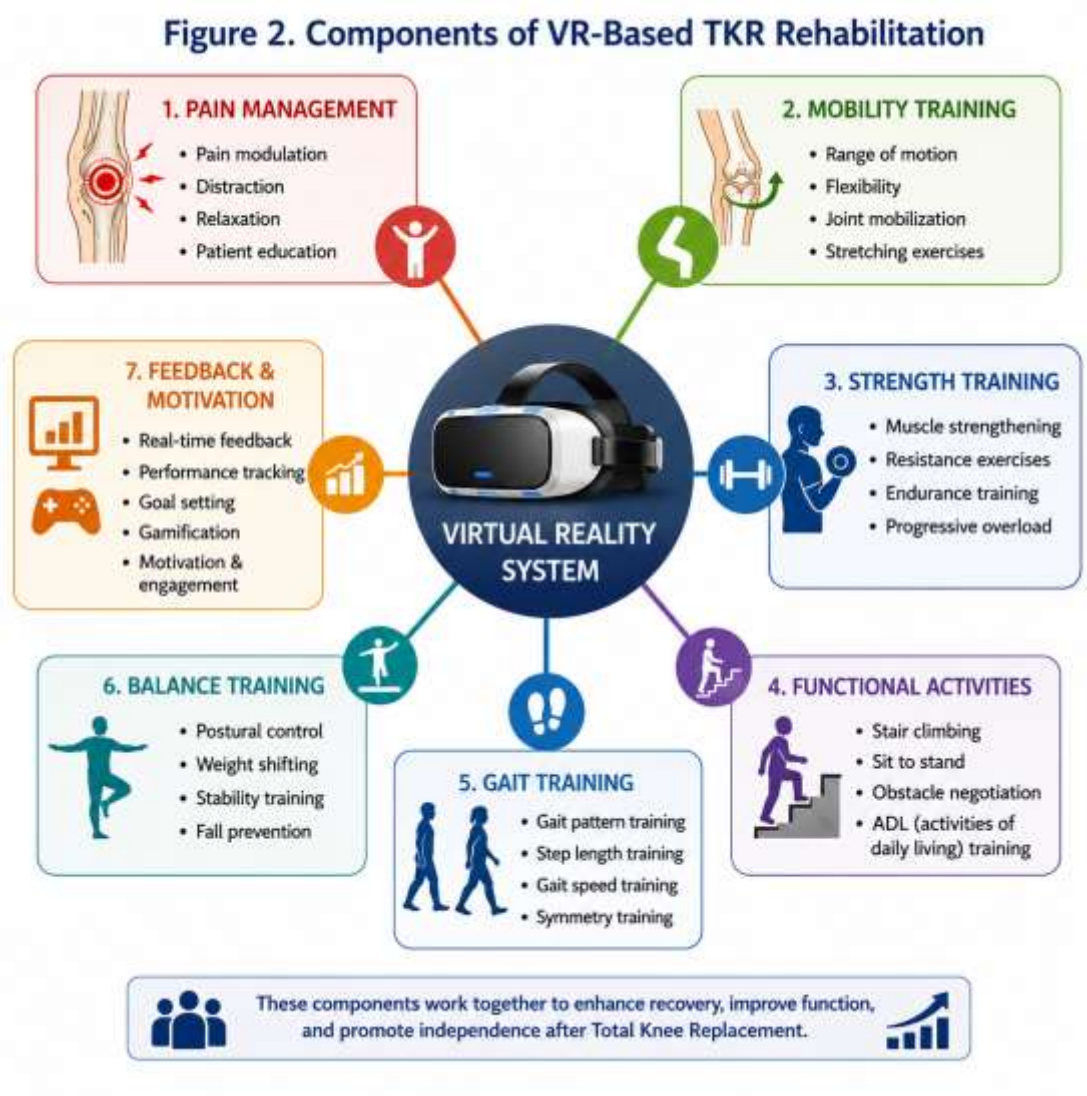

The application of VR in orthopedic rehabilitation has expanded significantly over the past decade. Advances in computer technology, motion-tracking systems, wearable sensors, and virtual interfaces have enabled the development of rehabilitation programs specifically designed to improve mobility, strength, balance, coordination, and functional performance. In patients undergoing Total Knee Replacement, VR offers an opportunity to perform therapeutic exercises in an enjoyable and motivating environment, thereby improving adherence to rehabilitation programs and potentially enhancing clinical outcomes.

Virtual Reality systems used in rehabilitation can generally be categorized into three main types: non-immersive, semi-immersive, and fully immersive systems. Non-immersive VR systems involve interaction with a computer screen or television display using motion sensors, cameras, or handheld controllers. These systems are relatively affordable and widely accessible in clinical settings. Semi-immersive VR systems use large screens or projection systems to provide a more engaging visual experience while maintaining awareness of the physical environment. Fully immersive VR systems utilize head-mounted displays (HMDs) and advanced motion-tracking technologies to create a highly realistic virtual environment that completely surrounds the user.

One of the most important features of VR-based rehabilitation is the provision of real-time feedback. During therapeutic exercises, patients receive immediate visual and auditory information regarding movement quality, accuracy, speed, and performance. This feedback facilitates motor learning by helping individuals recognize errors and make necessary adjustments. Enhanced feedback mechanisms can accelerate skill acquisition, improve movement patterns, and contribute to better rehabilitation outcomes.

Another significant advantage of VR rehabilitation is its ability to promote repetitive task practice. Repetition is a fundamental principle of rehabilitation and is essential for restoring motor function following injury or surgery. Traditional exercise programs often involve repetitive movements that may become monotonous over time, resulting in reduced patient motivation. VR addresses this limitation by incorporating game-like elements and interactive challenges that make rehabilitation more enjoyable. Patients are often encouraged to complete tasks, achieve scores, and progress through levels, increasing participation and adherence.

Task-oriented training is another key component of VR-based rehabilitation. Virtual environments can simulate real-life activities such as walking, climbing stairs, reaching objects, maintaining balance, and performing functional movements. These simulations enable patients to practice activities that are directly relevant to daily living while remaining in a safe and controlled therapeutic setting. Such training may improve the transfer of rehabilitation gains to real-world functional activities.

Furthermore, VR technology facilitates objective assessment and monitoring of patient progress. Modern VR systems can record movement patterns, exercise duration, range of motion, balance performance, and other rehabilitation metrics. These data provide valuable information for physiotherapists, allowing them to monitor recovery, adjust treatment programs, and evaluate patient progress over time.

In recent years, the integration of VR with telehealth platforms has expanded opportunities for home-based rehabilitation. Patients can perform prescribed exercises remotely while clinicians monitor performance through digital platforms. This approach may improve accessibility to rehabilitation services, particularly for individuals living in remote areas or those facing transportation difficulties.

Overall, Virtual Reality represents a significant advancement in rehabilitation technology. Its ability to combine therapeutic exercise with immersive and interactive experiences has transformed traditional rehabilitation approaches. By enhancing patient engagement, providing real-time feedback, promoting repetitive task practice, and supporting functional training, VR has become a promising tool in orthopedic rehabilitation, particularly following Total Knee Replacement. As technological innovations continue to evolve, VR is expected to play an increasingly important role in modern physiotherapy practice and patient-centered rehabilitation programs.

Mechanisms of Virtual Reality-Based Rehabilitation Following Total Knee Replacement:

Virtual Reality (VR)-based rehabilitation has emerged as an innovative therapeutic approach that enhances

postoperative recovery following Total Knee Replacement (TKR). Unlike conventional rehabilitation methods that rely primarily on therapist-guided exercises and patient self-motivation, VR integrates therapeutic activities within an interactive digital environment. The effectiveness of VR rehabilitation is based on several physiological, biomechanical, neurological, and behavioral mechanisms that collectively contribute to improved functional recovery. Understanding these mechanisms is essential for appreciating how VR can complement conventional physiotherapy and optimize rehabilitation outcomes following TKR.

One of the primary mechanisms through which VR facilitates recovery is enhanced patient engagement and motivation. Rehabilitation following TKR typically requires weeks or months of consistent exercise participation. Many patients find repetitive therapeutic exercises monotonous, which can negatively affect adherence and treatment outcomes. VR transforms traditional exercises into interactive activities and game-like experiences, making rehabilitation more enjoyable. The immersive nature of VR captures the patient's attention and encourages active participation, leading to greater exercise compliance and increased therapy duration. Improved engagement is particularly important during the early postoperative period when pain and discomfort may reduce motivation.

Figure 3. Rehabilitation Timeline After TKR



Another important mechanism is the provision of real-time feedback. During conventional rehabilitation, patients depend largely on verbal instructions from physiotherapists to correct their movements. In contrast, VR systems provide immediate visual and auditory feedback regarding movement quality, accuracy, speed, and performance. Patients can instantly observe whether they are performing exercises correctly and make appropriate adjustments. This continuous feedback enhances motor learning and promotes more efficient movement patterns. Real-time feedback also increases patient confidence by providing objective evidence of progress throughout the rehabilitation process.

Motor learning principles play a significant role in VR-based rehabilitation. Recovery following TKR involves relearning movement patterns that may have been altered due to pain, joint degeneration, and postoperative limitations. VR environments encourage repetitive practice of functional tasks such as walking, stepping, squatting, and balance activities. Repetition is a fundamental requirement for motor skill acquisition and neural adaptation. By providing structured and engaging opportunities for repeated practice, VR facilitates the development of more efficient movement strategies and supports long-term functional improvement.

Task-specific training represents another key mechanism underlying VR effectiveness. Functional recovery after TKR requires patients to regain the ability to perform activities of daily living such as walking, climbing stairs, standing from a chair, and maintaining balance during movement. VR systems can simulate these real-life activities within a controlled environment. Patients can practice functional tasks repeatedly while receiving immediate feedback, allowing them to develop skills that directly transfer to everyday activities. Task-oriented training has been shown to enhance functional independence and improve overall rehabilitation outcomes.

Pain management is another important aspect of postoperative recovery. Pain frequently limits participation in rehabilitation exercises and may delay recovery. VR has demonstrated potential as a non-pharmacological pain management strategy through the mechanism of attentional distraction. Immersive virtual environments redirect the patient's attention away from pain and toward engaging therapeutic tasks. By focusing on virtual activities, patients may perceive lower levels of discomfort during exercise sessions. Reduced pain perception can increase willingness to participate in rehabilitation and contribute to improved functional outcomes.

VR rehabilitation also promotes improvements in balance and proprioception. Following TKR, patients often experience deficits in joint position sense and postural control due to surgical intervention and pre-existing joint degeneration. Many VR systems incorporate balance-training exercises that challenge weight shifting, postural stability, and dynamic movement control. Interactive balance tasks stimulate sensory integration processes involving visual, vestibular, and proprioceptive systems. Repeated exposure to these activities may improve postural control, reduce fall risk, and enhance confidence during mobility.

Muscle strengthening is another mechanism through which VR contributes to recovery. Quadriceps weakness is one of the most common impairments following TKR and is strongly associated with reduced functional performance. VR-based exercise programs frequently incorporate activities that require repeated knee extension, squatting, stepping, and other lower-limb movements. These activities promote muscle activation and strengthening while maintaining patient interest and motivation. Improved muscle strength contributes to better joint stability, gait performance, and overall functional capacity.

Gait rehabilitation is a critical component of postoperative recovery. Many patients develop abnormal walking patterns before surgery due to chronic pain and joint dysfunction. These altered gait patterns may persist after surgery if not properly addressed. VR systems can provide gait training through virtual

walking environments, obstacle negotiation tasks, and movement simulations. Visual cues and interactive feedback help patients develop more symmetrical and efficient walking patterns. Improvements in gait mechanics can enhance mobility, increase walking endurance, and reduce energy expenditure during daily activities.

An additional advantage of VR rehabilitation is objective performance monitoring. Modern VR systems can collect detailed data regarding movement quality, exercise duration, balance performance, range of motion, and functional progress. These data allow physiotherapists to track recovery more accurately and make evidence-based modifications to rehabilitation programs. Objective monitoring also enables individualized treatment planning, ensuring that rehabilitation intensity and progression are tailored to each patient's specific needs and recovery status.

Finally, VR supports home-based rehabilitation and continuity of care. Following discharge from healthcare facilities, many patients struggle to maintain adherence to prescribed exercise programs. Home-based VR systems provide structured rehabilitation experiences outside the clinical setting while maintaining therapist oversight through remote monitoring technologies. This capability increases access to rehabilitation services, promotes long-term exercise adherence, and supports ongoing recovery.

In summary, the effectiveness of Virtual Reality-based rehabilitation following Total Knee Replacement is supported by multiple mechanisms, including enhanced motivation, real-time feedback, motor learning, task-specific training, pain distraction, balance improvement, muscle strengthening, gait retraining, objective performance monitoring, and support for home-based rehabilitation. These mechanisms collectively contribute to improved functional outcomes and highlight the potential of VR as a valuable adjunct to conventional physiotherapy in postoperative orthopedic rehabilitation.

Clinical Applications of Virtual Reality Following Total Knee Replacement:

Virtual Reality (VR) has become an increasingly valuable tool in orthopedic rehabilitation, particularly following Total Knee Replacement (TKR). The integration of VR into postoperative physiotherapy programs offers innovative approaches to address the physical impairments commonly experienced after surgery. Through immersive and interactive therapeutic activities, VR can enhance rehabilitation outcomes by improving pain management, range of motion, muscle strength, balance, gait performance, and overall functional mobility. The versatility of VR technology allows rehabilitation programs to be tailored to individual patient needs while maintaining high levels of engagement and adherence.



Pain Management:

Pain is one of the most significant barriers to successful rehabilitation following TKR. Postoperative pain can limit participation in therapeutic exercises, reduce mobility, and delay recovery. Effective pain management is therefore essential during all phases of rehabilitation.

Virtual Reality has demonstrated potential as a non-pharmacological intervention for pain reduction. The immersive nature of VR environments serves as a distraction mechanism that redirects the patient's attention away from pain sensations. During VR-based exercise sessions, patients become engaged in virtual tasks, games, or simulated activities, reducing their awareness of discomfort. This phenomenon is often referred to as attentional distraction and has been shown to decrease perceived pain intensity during rehabilitation exercises.

In addition to distraction, VR may promote relaxation and reduce anxiety associated with movement and exercise. Patients often feel more confident when participating in structured virtual activities, leading to improved exercise tolerance and greater willingness to perform therapeutic movements. Reduced pain perception facilitates earlier mobilization and supports active participation in rehabilitation programs.

Range of Motion Improvement:

Restoration of knee range of motion (ROM) is a primary objective of rehabilitation following TKR. Adequate knee flexion and extension are essential for performing activities such as walking, stair climbing, sitting, standing, and transferring between positions. Postoperative swelling, pain, and soft tissue stiffness frequently contribute to reduced ROM during the early stages of recovery.

VR-based rehabilitation programs incorporate various movement-oriented exercises designed to encourage active knee motion. Interactive activities may require patients to perform repeated knee flexion and extension movements while engaging with virtual objects or completing specific tasks within the simulated environment. These activities provide a motivating alternative to traditional ROM exercises.

Real-time visual feedback provided by VR systems allows patients to observe their movement performance and monitor progress. The ability to visualize joint movement encourages greater participation and promotes consistent practice. Repeated movement training within virtual environments contributes to gradual improvements in flexibility, joint mobility, and functional movement capacity.
Several rehabilitation programs have incorporated virtual cycling, reaching activities, and interactive movement games to promote knee mobility. Such interventions may facilitate earlier achievement of functional ROM goals and contribute to improved overall recovery.

Muscle Strengthening:
Muscle weakness, particularly involving the quadriceps muscle group, is commonly observed following TKR. Surgical trauma, postoperative pain, swelling, and reduced physical activity contribute to significant declines in muscle strength. Persistent weakness may impair walking ability, balance, stair negotiation, and overall functional independence.
VR-based strengthening programs integrate therapeutic exercises into engaging virtual tasks that encourage repeated muscle activation. Activities such as virtual stepping, squatting, weight-shifting, and obstacle navigation require active participation of the lower-extremity musculature. These exercises help strengthen the quadriceps, hamstrings, gluteal muscles, and calf muscles while maintaining patient motivation.
The interactive nature of VR encourages patients to perform a greater number of repetitions compared with conventional exercise programs. Increased exercise volume contributes to improved muscular endurance and strength development. Furthermore, performance-based feedback allows patients to track progress and maintain motivation throughout the rehabilitation process.
Enhanced muscle strength contributes directly to improved joint stability, functional mobility, and overall physical performance following TKR.

Balance Training:
Balance impairments are frequently observed after Total Knee Replacement due to muscle weakness, altered joint mechanics, and deficits in proprioception. Poor balance may increase the risk of falls and reduce confidence during mobility-related activities.
Virtual Reality provides a safe and controlled environment for balance training. VR systems can create interactive activities that challenge postural control and dynamic stability. Patients may be required to shift their weight, maintain specific positions, respond to virtual stimuli, or navigate through simulated environments.
Balance-training exercises within VR environments promote activation of visual, vestibular, and proprioceptive systems. Repeated exposure to these activities enhances sensory integration and improves postural control. Patients can progressively advance through increasingly challenging balance tasks as their abilities improve.
One of the major advantages of VR-based balance training is the ability to provide immediate feedback regarding body position and movement accuracy. This feedback facilitates motor learning and helps patients develop more effective balance strategies. Improved balance contributes to greater confidence, reduced fall risk, and enhanced participation in daily activities.

Gait Rehabilitation:

Restoration of normal walking patterns is a fundamental goal of postoperative rehabilitation following TKR. Prior to surgery, patients often develop compensatory gait patterns due to pain, joint deformity, and limited mobility. These altered movement patterns may persist after surgery if not appropriately addressed. VR-based gait rehabilitation utilizes simulated walking environments and movement-based tasks to improve gait performance. Patients may engage in activities that require walking along virtual pathways, avoiding obstacles, stepping over objects, or responding to visual cues. These tasks encourage symmetrical weight distribution and promote more efficient walking mechanics.

Visual feedback provided by VR systems enables patients to monitor gait performance in real time. Such feedback may improve step length, walking speed, weight-bearing symmetry, and overall gait quality. Repetitive gait training within virtual environments supports motor relearning and enhances functional mobility.

VR-assisted gait training may be particularly beneficial for individuals who experience fear of movement or reduced confidence during ambulation. The controlled nature of virtual environments allows patients to practice walking skills safely while gradually increasing task complexity.

Functional Mobility Enhancement:

The ultimate goal of rehabilitation following TKR is the restoration of functional independence. Functional mobility encompasses the ability to perform daily activities such as standing, walking, climbing stairs, transferring between positions, and participating in community activities.

Virtual Reality-based rehabilitation integrates multiple functional tasks into therapeutic programs. Patients may practice sit-to-stand transfers, stair climbing, reaching activities, obstacle negotiation, and dynamic movement tasks within realistic virtual environments. These activities closely resemble real-world situations and facilitate the transfer of rehabilitation gains into daily life.

Task-specific functional training promotes coordination, strength, balance, and endurance simultaneously. As patients progress through rehabilitation, virtual tasks can be modified to match their abilities and functional goals. This individualized approach enhances treatment effectiveness and supports long-term recovery.

Furthermore, VR systems often incorporate performance tracking and progress monitoring features that provide objective information regarding functional improvement. These data assist physiotherapists in adjusting rehabilitation programs and ensuring appropriate progression throughout recovery.

Overall, VR-based interventions have demonstrated considerable potential in enhancing functional mobility following TKR. By addressing multiple components of physical performance within a motivating and interactive environment, VR contributes to improved rehabilitation outcomes and greater independence in daily activities.

In summary, Virtual Reality has numerous clinical applications in postoperative Total Knee Replacement rehabilitation. Its use in pain management, range of motion restoration, muscle strengthening, balance training, gait rehabilitation, and functional mobility enhancement highlights its versatility as a rehabilitation tool. As technology continues to advance, VR is expected to play an increasingly important role in supporting comprehensive and patient-centered orthopedic rehabilitation programs.

Evidence from Current Literature and Clinical Studies:

The use of Virtual Reality (VR) in orthopedic rehabilitation has expanded considerably over the past dec-

ade, particularly in the rehabilitation of patients undergoing Total Knee Replacement (TKR). Advances in digital technology, motion-tracking systems, and immersive rehabilitation platforms have encouraged researchers to investigate the effectiveness of VR-assisted interventions in improving postoperative outcomes. Current literature suggests that VR-based rehabilitation may enhance pain reduction, functional recovery, balance, range of motion, muscle strength, and patient satisfaction when integrated with conventional physiotherapy programs.

One of the earliest investigations into virtual rehabilitation following TKR was conducted by Piqueras et al., who evaluated an interactive virtual telerehabilitation system in postoperative patients. Their randomized controlled trial demonstrated that home-based virtual rehabilitation was comparable to conventional outpatient physiotherapy and offered a practical alternative for patients with limited access to rehabilitation centers. The study highlighted the potential of virtual technologies to improve accessibility and continuity of postoperative care.

A significant advancement in the field was reported by Gianola et al. in a randomized controlled trial involving 85 patients who underwent TKR. Participants received either VR-based rehabilitation or traditional physiotherapy beginning three to four days after surgery. The investigators observed that VR-assisted rehabilitation was safe and feasible during the early postoperative phase and produced clinical outcomes comparable to conventional rehabilitation. The findings suggested that VR could serve as an effective adjunct to standard physiotherapy interventions during the acute recovery period.

A systematic review and meta-analysis conducted by Peng et al. examined randomized controlled trials evaluating VR-based rehabilitation following TKR. The analysis demonstrated significant improvements in pain and functional outcomes among patients receiving VR-assisted rehabilitation compared with conventional physiotherapy. Improvements were particularly evident in Visual Analog Scale (VAS) scores, Western Ontario and McMaster Universities Osteoarthritis Index (WOMAC) scores, and Hospital for Special Surgery (HSS) Knee Scores during the early postoperative period. However, the authors reported limited evidence regarding improvements in postural control and balance outcomes, indicating the need for further high-quality research.

Further evidence was provided by Gazendam et al., who performed a systematic review and meta-analysis focusing on patient-reported outcomes following Total Knee Arthroplasty. Their review concluded that VR-based rehabilitation represents an evolving area of orthopedic rehabilitation with potential advantages over traditional therapy. Although the available evidence was limited by methodological variability and relatively small sample sizes, the authors emphasized the promising role of VR in improving rehabilitation efficiency and patient engagement.

More recent evidence has strengthened support for VR-based rehabilitation. García-Sánchez et al. conducted a comprehensive meta-analysis involving twelve randomized controlled trials and nearly one thousand participants. Their findings demonstrated that VR-based rehabilitation significantly improved knee pain, knee function, dynamic balance, knee flexion range of motion, and knee extension strength when compared with conventional therapy. Importantly, the study reported that the beneficial effects on pain and functional outcomes could be maintained for up to three to six months following surgery. Patients participating in VR programs also reported high levels of satisfaction, motivation, and adherence. The authors concluded that both immersive and non-immersive VR systems can effectively complement conventional physiotherapy after TKR.

Another recent systematic review and meta-analysis by Shaheen et al. investigated whether VR-based rehabilitation improved pain, balance, proprioception, joint function, gait speed, and health-related quality

of life following TKR. Their analysis indicated that VR-assisted interventions contributed to significant improvements in pain reduction and functional recovery. The authors suggested that VR may serve as an effective rehabilitation strategy, particularly when combined with conventional physiotherapy protocols. Nevertheless, they also highlighted the need for standardized intervention protocols and larger multicenter clinical trials.

Research has also expanded beyond traditional VR systems to include Extended Reality (XR), which encompasses Virtual Reality, Augmented Reality, and Mixed Reality technologies. A systematic review and meta-analysis by Su et al. reported that XR-based rehabilitation improved postoperative pain and functional outcomes compared with conventional rehabilitation approaches. These findings suggest that immersive technologies may provide additional therapeutic benefits during early postoperative recovery following TKR.

The growing evidence supporting VR rehabilitation aligns with established physiotherapy principles. In a scoping review, Katasani (2025) emphasized that successful rehabilitation following Total Knee Replacement requires early mobilization, progressive strengthening, range-of-motion exercises, balance training, gait re-education, and functional task practice. Virtual Reality technologies can effectively support these rehabilitation objectives by providing structured, interactive, and task-oriented exercise environments that encourage patient participation and adherence throughout the recovery process.

Despite the encouraging findings reported in current literature, several limitations remain. Many studies involve relatively small sample sizes, short follow-up periods, and heterogeneous intervention protocols. Differences in VR hardware, software platforms, treatment duration, exercise intensity, and outcome measures make direct comparisons difficult. Furthermore, the cost of advanced VR systems and the need for clinician training may limit widespread implementation in certain healthcare settings.

Nevertheless, the overall body of evidence indicates that Virtual Reality-based rehabilitation is a promising adjunct to conventional physiotherapy following Total Knee Replacement. Current research consistently demonstrates positive effects on pain reduction, functional recovery, range of motion, muscle strength, and patient engagement. As technology continues to evolve and more high-quality randomized controlled trials become available, VR is expected to play an increasingly important role in evidence-based orthopedic rehabilitation practice.

In summary, contemporary literature supports the integration of Virtual Reality into postoperative rehabilitation programs for Total Knee Replacement patients. The technology offers innovative opportunities to enhance patient-centered care, improve rehabilitation adherence, and optimize functional outcomes. Future research should focus on standardizing rehabilitation protocols, evaluating long-term effectiveness, and exploring cost-effectiveness to facilitate broader clinical adoption.

Advantages of Virtual Reality-Based Rehabilitation Following Total Knee Replacement:

Virtual Reality (VR) has emerged as a valuable adjunct to conventional physiotherapy in the rehabilitation of patients following Total Knee Replacement (TKR). The technology offers several advantages that address common challenges associated with postoperative rehabilitation, including reduced patient motivation, poor adherence to exercise programs, limited access to rehabilitation services, and difficulties in monitoring patient progress. By integrating therapeutic exercises into interactive and engaging virtual environments, VR enhances both the rehabilitation experience and clinical outcomes. The growing adoption of VR in orthopedic rehabilitation is largely attributable to its numerous clinical, functional, technological, and patient-centered benefits.

Figure 5. Comparison of Conventional Physiotherapy and VR-Based Rehabilitation After Total Knee Replacement

FEATURE	CONVENTIONAL PHYSIOTHERAPY	VR-BASED REHABILITATION
PATIENT ENGAGEMENT	Moderate – May decrease over time	High – Immersive and interactive environment
MOTIVATION	Moderate – Depends on therapist and setting	High – Gamification and virtual challenges increase motivation
REAL-TIME FEEDBACK	Limited – Provided manually by therapist	Excellent – Instant performance feedback and progress tracking
HOME-BASED TRAINING	Limited – Requires clinic visits and equipment	Available – Can be done safely at home
EXERCISE ADHERENCE	Moderate – Boredom and low adherence possible	High – Engaging content improves adherence
FUNCTIONAL TRAINING	Good – Therapist-guided functional exercises	Excellent – Real-life simulations and task-oriented training
OVERALL OUTCOME	Effective – Improves pain, mobility and function	More effective – Greater improvement in pain, function and quality of life

Enhanced Patient Engagement and Motivation:

One of the most significant advantages of VR-based rehabilitation is its ability to improve patient engagement and motivation. Conventional rehabilitation programs often involve repetitive exercises that may become monotonous over time, resulting in decreased participation and adherence. In contrast, VR transforms therapeutic exercises into interactive activities and game-like experiences that capture the patient's attention and encourage active involvement.

Patients frequently report greater enjoyment during VR-assisted rehabilitation sessions compared with traditional exercise programs. Interactive tasks, virtual challenges, and achievement-based progression systems create a sense of accomplishment and encourage continued participation. Increased motivation may lead to higher exercise frequency, greater effort during rehabilitation sessions, and improved overall outcomes.

Improved Exercise Adherence:

Adherence to prescribed rehabilitation programs is essential for successful recovery following TKR. However, many patients struggle to maintain consistent participation, particularly after discharge from supervised clinical care. VR-based rehabilitation can enhance adherence by making exercises more enjoyable and engaging.

The interactive nature of VR encourages patients to complete rehabilitation tasks regularly and monitor their own progress. Performance scores, virtual rewards, and real-time feedback help maintain patient interest and reinforce positive exercise behaviors. Improved adherence contributes directly to better functional recovery and long-term rehabilitation success.

Real-Time Feedback and Motor Learning:

Traditional physiotherapy often relies on verbal feedback provided by clinicians during treatment sessions. Although effective, this approach may be limited by therapist availability and the patient's ability to interpret instructions accurately. VR systems provide immediate visual and auditory feedback regarding movement quality, accuracy, and performance.

Real-time feedback enhances motor learning by helping patients identify movement errors and make necessary corrections. The continuous feedback loop promotes the development of efficient movement patterns and facilitates skill acquisition. This feature is particularly beneficial following TKR, where patients must relearn proper gait mechanics, balance strategies, and functional movement patterns.

Promotion of Repetitive Practice:

Repetition is a fundamental principle of rehabilitation and plays a critical role in restoring motor function after surgery. Successful recovery following TKR requires repeated practice of therapeutic exercises to improve strength, mobility, balance, and coordination.

VR environments encourage repetitive movement through engaging activities and task-oriented exercises. Patients often perform a greater number of repetitions during VR sessions compared with conventional exercise programs because they remain focused on achieving goals within the virtual environment rather than concentrating solely on the physical effort involved. Increased repetition enhances motor learning, muscular adaptation, and functional recovery.

Enhanced Functional Training:

A major advantage of VR rehabilitation is its ability to simulate real-world functional activities within a safe and controlled environment. Patients can practice activities such as walking, stair climbing, sit-to-stand transfers, obstacle negotiation, and balance tasks that closely resemble daily life situations.

Task-specific functional training improves the transfer of rehabilitation gains to real-world activities. By practicing meaningful movements in realistic scenarios, patients develop greater confidence and competence in performing activities of daily living. This functional approach contributes to improved independence and quality of life following TKR.

Improved Balance and Postural Control:

Balance impairments are common after Total Knee Replacement due to muscle weakness, altered joint mechanics, and proprioceptive deficits. VR-based balance training provides dynamic and interactive challenges that stimulate the visual, vestibular, and proprioceptive systems simultaneously.

Virtual exercises requiring weight shifting, postural adjustments, and coordinated movement help improve balance performance and postural stability. Enhanced balance reduces fall risk and increases confidence during mobility-related activities. The ability to progressively increase task difficulty allows rehabilitation programs to be tailored to individual patient abilities and recovery stages.

Better Monitoring of Rehabilitation Progress:

Modern VR systems possess advanced data collection and performance monitoring capabilities. Parameters such as exercise duration, movement quality, range of motion, balance performance, and task completion rates can be recorded automatically during rehabilitation sessions.

These objective data provide valuable information for physiotherapists, enabling accurate assessment of

patient progress and informed clinical decision-making. Rehabilitation programs can be modified based on individual performance, ensuring appropriate progression and optimization of treatment outcomes. Objective monitoring also helps patients visualize their improvements, further enhancing motivation and adherence.

Facilitation of Home-Based Rehabilitation:

Access to rehabilitation services may be limited by geographical location, transportation difficulties, financial constraints, or healthcare resource availability. VR technology offers opportunities for home-based rehabilitation that can complement or extend traditional clinical services.

Home-based VR systems allow patients to perform supervised exercises within their own environment while maintaining communication with healthcare providers through telehealth platforms. This approach increases accessibility, reduces travel requirements, and promotes continuity of care. Home rehabilitation may be particularly beneficial for elderly individuals and patients residing in rural or remote areas.

Increased Patient Satisfaction:

Patient satisfaction is an important indicator of rehabilitation success. Studies evaluating VR-assisted rehabilitation consistently report high levels of patient satisfaction due to the engaging and enjoyable nature of the intervention. Many patients perceive VR exercises as less demanding and more entertaining than conventional rehabilitation activities.

Higher satisfaction levels may positively influence treatment adherence, rehabilitation participation, and overall patient experience. Improved satisfaction also supports patient-centered care by addressing individual preferences and promoting active involvement in the recovery process.

Potential Cost-Effectiveness:

Although the initial investment required for VR equipment may be substantial, long-term benefits may contribute to cost-effectiveness. Improved adherence, enhanced recovery outcomes, reduced need for prolonged supervision, and increased availability of home-based rehabilitation may lower overall healthcare costs.

As VR technology becomes more affordable and widely available, its integration into routine rehabilitation practice may become increasingly feasible for healthcare institutions and rehabilitation centers.

Support for Personalized Rehabilitation:

Every patient recovering from TKR presents unique physical abilities, functional goals, and rehabilitation requirements. VR systems allow rehabilitation programs to be individualized according to patient needs and recovery status. Exercise difficulty, task complexity, movement demands, and progression levels can be adjusted to match each patient's capabilities.

Personalized rehabilitation enhances treatment effectiveness by ensuring that exercises remain challenging yet achievable. Individualized programming may also improve patient confidence and encourage continued participation throughout the rehabilitation process.

Virtual Reality-based rehabilitation offers numerous advantages for patients recovering from Total Knee Replacement. Enhanced motivation, improved adherence, real-time feedback, repetitive practice, functional training, balance improvement, objective monitoring, home-based accessibility, increased

patient satisfaction, and personalized rehabilitation collectively contribute to its growing role in orthopedic physiotherapy. While VR is not intended to replace conventional rehabilitation, it serves as a powerful complementary tool that can enhance clinical outcomes and support patient-centered recovery. As technological innovations continue to evolve, VR is likely to become an increasingly important component of evidence-based rehabilitation following Total Knee Replacement.

Limitations and Challenges of Virtual Reality-Based Rehabilitation Following Total Knee Replacement:

Despite the growing popularity and promising clinical outcomes associated with Virtual Reality (VR)-based rehabilitation following Total Knee Replacement (TKR), several limitations and challenges continue to affect its widespread implementation. While VR offers innovative solutions for enhancing patient engagement and functional recovery, healthcare professionals must recognize the practical, technological, clinical, and economic barriers associated with its use. Understanding these challenges is essential for developing effective strategies to optimize the integration of VR into orthopedic rehabilitation programs.

High Initial Cost of Technology:

One of the most significant barriers to the adoption of VR-based rehabilitation is the cost of equipment and software. Advanced VR systems often require specialized hardware, including head-mounted displays, motion sensors, cameras, tracking devices, and computer systems capable of processing complex virtual environments.

For many hospitals, rehabilitation centers, and private clinics, particularly in developing countries, the financial investment required to establish VR rehabilitation programs may be substantial. In addition to purchasing equipment, institutions must also consider maintenance costs, software updates, and technical support. These economic challenges may limit access to VR technology and restrict its implementation in resource-constrained healthcare settings.

Limited Availability and Accessibility:

Although VR technology has become more accessible in recent years, its availability remains limited in many rehabilitation facilities. Specialized VR rehabilitation systems are primarily found in advanced medical centers, academic institutions, and large rehabilitation hospitals.

Patients living in rural or remote areas may have limited access to facilities offering VR-assisted rehabilitation services. Furthermore, disparities in healthcare infrastructure can contribute to unequal distribution of advanced rehabilitation technologies. Consequently, many patients continue to rely exclusively on conventional physiotherapy programs despite the potential benefits of VR interventions.

Need for Technical Expertise and Training:

Successful implementation of VR rehabilitation requires adequate knowledge and technical competence among healthcare professionals. Physiotherapists must be trained to operate VR systems, select appropriate rehabilitation protocols, interpret performance data, and troubleshoot technical issues.

The introduction of new technologies often necessitates additional education and professional development. Without proper training, clinicians may encounter difficulties integrating VR into routine

clinical practice. Furthermore, inadequate familiarity with VR systems may reduce treatment effectiveness and limit patient safety.

Variability in VR Systems and Rehabilitation Protocols:

Another challenge involves the lack of standardization across VR rehabilitation platforms. Numerous VR systems are currently available, ranging from simple gaming-based applications to sophisticated immersive rehabilitation environments. These systems differ in hardware specifications, software capabilities, exercise programs, feedback mechanisms, and therapeutic objectives.

Similarly, rehabilitation protocols used in research studies vary considerably in terms of intervention duration, exercise frequency, treatment intensity, and outcome measures. Such variability makes it difficult to compare study findings and establish standardized clinical guidelines. The absence of universally accepted rehabilitation protocols remains a significant limitation in the field.

Cybersickness and User Discomfort:

Some individuals experience adverse symptoms while using VR systems, particularly immersive head-mounted displays. Common symptoms include:

- Dizziness
- Nausea
- Headache
- Eye strain
- Motion sickness
- Visual fatigue

These symptoms are collectively referred to as cybersickness. Older adults, who constitute a large proportion of TKR patients, may be particularly susceptible to discomfort during prolonged VR sessions. Although modern VR technologies have improved significantly, cybersickness remains a concern that may limit patient participation and reduce treatment tolerance. Clinicians must carefully monitor patients during VR sessions and adjust treatment parameters when necessary.

Patient-Related Factors:

Not all patients are suitable candidates for VR-based rehabilitation. Several patient-related factors may influence the effectiveness and feasibility of VR interventions.

These factors include:

- Advanced age
- Cognitive impairment
- Visual deficits
- Hearing impairments
- Neurological disorders
- Severe balance impairments
- Limited familiarity with technology

Some patients may initially feel anxious or uncomfortable when interacting with virtual environments. Others may experience difficulty understanding instructions or navigating digital interfaces. Individual differences in technology acceptance can therefore influence rehabilitation outcomes.

Limited Long-Term Evidence:

Although current research supports the effectiveness of VR-based rehabilitation following TKR, much of the available evidence focuses on short-term outcomes. Many studies evaluate patient progress over a period of weeks or months following surgery.

Long-term investigations examining functional outcomes, quality of life, prosthesis performance, and sustained rehabilitation benefits remain relatively limited. Consequently, additional research is needed to determine whether improvements achieved through VR rehabilitation are maintained over extended follow-up periods.

Small Sample Sizes in Existing Studies:

Many clinical trials evaluating VR rehabilitation have involved relatively small participant populations. Small sample sizes reduce statistical power and may limit the generalizability of findings to broader patient populations.

Furthermore, some studies have been conducted within single institutions, making it difficult to determine whether results can be replicated across diverse healthcare settings. Larger multicenter randomized controlled trials are required to strengthen the evidence base and support widespread clinical adoption.

Data Privacy and Security Concerns:

Modern VR systems often collect and store large amounts of patient information, including movement data, performance metrics, rehabilitation progress records, and health-related information. The collection and transmission of such data raise important concerns regarding privacy, confidentiality, and cybersecurity.

Healthcare institutions implementing VR rehabilitation programs must ensure compliance with data protection regulations and maintain secure systems for storing and managing patient information. Failure to address these concerns may compromise patient trust and create legal or ethical challenges.

Integration into Existing Rehabilitation Services:

The successful incorporation of VR technology into routine rehabilitation practice requires careful planning and organizational support. Healthcare facilities must determine how VR interventions will complement existing physiotherapy services and how treatment sessions will be scheduled and monitored.

Integration challenges may include:

- Limited clinical space
- Equipment management
- Staff availability
- Technical support requirements
- Workflow modifications

Without appropriate planning, VR systems may be underutilized or fail to achieve their intended therapeutic benefits.

Cost-Effectiveness Uncertainty:

Although VR has the potential to improve rehabilitation efficiency, evidence regarding long-term cost-effectiveness remains limited. Additional research is required to determine whether VR interventions

reduce healthcare costs through improved outcomes, shorter rehabilitation durations, reduced hospital visits, or decreased need for supervised therapy.

Economic evaluations will play an important role in guiding future healthcare investment decisions and determining the sustainability of VR-based rehabilitation programs.

Despite its considerable potential, Virtual Reality-based rehabilitation following Total Knee Replacement faces several important challenges. High implementation costs, limited accessibility, technical training requirements, cybersickness, variability in rehabilitation protocols, patient-related barriers, and insufficient long-term evidence remain significant concerns. Additionally, issues related to data security, service integration, and cost-effectiveness require further investigation.

Nevertheless, many of these challenges are likely to diminish as technology continues to advance, costs decrease, and clinical experience expands. Future research aimed at standardizing protocols, improving accessibility, and establishing long-term effectiveness will be essential for maximizing the clinical value of Virtual Reality in orthopedic rehabilitation. With continued innovation and evidence generation, VR has the potential to become a routine component of postoperative rehabilitation following Total Knee Replacement.

Future Directions and Clinical Implications:

Virtual Reality (VR) has rapidly evolved from an emerging technological innovation to a promising rehabilitation tool in orthopedic physiotherapy. Current evidence suggests that VR-based rehabilitation can enhance patient engagement, improve functional outcomes, and complement conventional rehabilitation strategies following Total Knee Replacement (TKR). As technological capabilities continue to expand, the future of VR rehabilitation is expected to be characterized by greater accessibility, personalization, and integration within routine clinical practice. Understanding future developments and their clinical implications is essential for maximizing the therapeutic potential of VR in orthopedic rehabilitation.

One of the most significant future directions involves the integration of Artificial Intelligence (AI) with Virtual Reality systems. AI-driven rehabilitation platforms can analyze patient performance in real time and automatically adjust exercise intensity, difficulty levels, and treatment progression according to individual recovery patterns. Such adaptive rehabilitation programs may provide highly personalized treatment experiences that optimize functional recovery while reducing the need for constant therapist supervision. AI-assisted decision-making may also support clinicians in identifying rehabilitation barriers and predicting patient outcomes more accurately.

The integration of wearable sensor technology with VR systems represents another important area of development. Wearable devices such as inertial measurement units, motion sensors, smart insoles, and activity trackers can provide detailed biomechanical information during rehabilitation sessions. These technologies enable accurate monitoring of joint movement, gait parameters, balance performance, muscle activity, and exercise adherence. Combining wearable sensors with VR environments may improve assessment accuracy and facilitate objective tracking of rehabilitation progress.

Home-based rehabilitation is expected to become increasingly important in the future management of TKR patients. Many individuals encounter challenges related to transportation, geographical distance, financial constraints, and limited access to rehabilitation facilities. VR-based telerehabilitation programs can address these barriers by allowing patients to participate in supervised rehabilitation from their homes. Through internet-connected platforms, physiotherapists can remotely monitor exercise performance,

provide feedback, and modify treatment programs. This approach may enhance accessibility while reducing healthcare costs and improving continuity of care.

The development of more affordable VR systems is also likely to accelerate clinical adoption. Historically, the cost of advanced VR equipment has limited widespread implementation. However, technological advancements and increased market competition have resulted in the production of lower-cost VR devices that maintain high levels of functionality. As affordability improves, smaller rehabilitation centers, private clinics, and community healthcare facilities may increasingly incorporate VR into their treatment services.

Another promising direction is the expansion of immersive rehabilitation environments that simulate real-life functional activities. Future VR systems may incorporate highly realistic scenarios involving stair negotiation, outdoor walking, obstacle avoidance, community mobility, and workplace-related activities. Such environments may improve the transfer of rehabilitation gains from clinical settings to everyday life, thereby enhancing functional independence and participation.

Augmented Reality (AR) and Mixed Reality (MR) technologies are also expected to play an important role in future orthopedic rehabilitation. Unlike fully immersive VR systems, AR and MR technologies integrate virtual elements into the real-world environment. These approaches allow patients to interact with digital therapeutic content while maintaining awareness of their surroundings. Such technologies may improve safety, increase practicality, and provide additional rehabilitation options for individuals recovering from TKR.

The growing emphasis on patient-centered healthcare further supports the future use of VR rehabilitation. Modern rehabilitation approaches increasingly recognize the importance of individualized treatment plans that reflect patient preferences, goals, and functional needs. VR systems can be customized to match specific rehabilitation objectives, enabling therapists to create personalized exercise programs that enhance motivation and treatment adherence. Personalized rehabilitation may contribute to improved satisfaction and better long-term outcomes.

From a clinical perspective, VR should be viewed as a complementary tool rather than a replacement for conventional physiotherapy. Physiotherapists will continue to play a central role in patient assessment, treatment planning, exercise prescription, and clinical decision-making. VR technologies are most effective when integrated within comprehensive rehabilitation programs that combine evidence-based physiotherapy interventions with innovative digital solutions.

Future research should focus on establishing standardized rehabilitation protocols for VR-assisted TKR rehabilitation. Considerable variability currently exists regarding intervention duration, exercise intensity, treatment frequency, and outcome measures. Standardization would facilitate comparison across studies, strengthen the evidence base, and support the development of clinical practice guidelines.

Additional high-quality randomized controlled trials with larger sample sizes and longer follow-up periods are also required. Long-term studies examining functional outcomes, quality of life, healthcare utilization, and cost-effectiveness will provide valuable information regarding the sustainability and economic impact of VR rehabilitation programs.

In summary, the future of Virtual Reality-based rehabilitation following Total Knee Replacement is highly promising. Advances in artificial intelligence, wearable technology, telerehabilitation, immersive environments, and personalized treatment approaches are expected to further enhance rehabilitation effectiveness. As evidence continues to accumulate and technological barriers decrease, VR is likely to become an increasingly important component of modern orthopedic physiotherapy practice. The

successful integration of VR into rehabilitation programs has the potential to improve patient outcomes, increase accessibility, and support the delivery of high-quality, patient-centered care.

Conclusion

Total Knee Replacement is a highly effective surgical procedure for managing advanced knee osteoarthritis and restoring functional mobility in individuals with severe joint degeneration. However, successful postoperative recovery depends significantly on comprehensive rehabilitation programs that address pain, range of motion, muscle strength, balance, gait performance, and overall functional independence. Conventional physiotherapy remains the cornerstone of rehabilitation following TKR, yet challenges related to patient motivation, adherence, accessibility, and long-term engagement continue to influence treatment outcomes.

Virtual Reality-based rehabilitation has emerged as a promising adjunct to conventional physiotherapy by providing interactive, immersive, and patient-centered therapeutic experiences. Current evidence demonstrates that VR interventions can contribute to improvements in pain management, knee mobility, muscle strength, balance, gait performance, and functional recovery. The technology enhances patient engagement through real-time feedback, task-oriented training, and gamified exercise environments that encourage active participation and adherence to rehabilitation programs.

The literature reviewed in this article indicates that both immersive and non-immersive VR systems can effectively complement traditional rehabilitation approaches following Total Knee Replacement. Furthermore, the integration of VR with home-based rehabilitation and telerehabilitation platforms offers opportunities to improve accessibility and continuity of care, particularly for patients with limited access to rehabilitation facilities.

Despite these advantages, several challenges remain, including equipment costs, technological requirements, variability in rehabilitation protocols, and limited long-term evidence. Addressing these limitations through further research, standardization of interventions, and technological innovation will be essential for maximizing the clinical utility of VR rehabilitation.

In conclusion, Virtual Reality represents an important advancement in orthopedic physiotherapy and has considerable potential to enhance postoperative rehabilitation following Total Knee Replacement. As technology continues to evolve and clinical evidence expands, VR is expected to play an increasingly significant role in evidence-based rehabilitation practice. The integration of Virtual Reality into comprehensive physiotherapy programs may contribute to improved patient outcomes, greater rehabilitation adherence, enhanced functional recovery, and better overall quality of life for individuals undergoing Total Knee Replacement.

References

1. Chen, Y., Li, H., & Wang, X. (2024). Virtual reality-assisted rehabilitation after total knee arthroplasty: A systematic review. *Clinical Rehabilitation, 38*(2), 145–158.
2. García-Sánchez, I., Moreno, A., López, P., & Rodríguez, J. (2023). Effectiveness of virtual reality-based rehabilitation after total knee arthroplasty: A systematic review and meta-analysis. *Applied Sciences, 13*(7), 4597.
3. Gianola, S., Stucovitz, E., Castellini, G., et al. (2020). Virtual reality-based rehabilitation compared with conventional rehabilitation after total knee arthroplasty: A randomized controlled trial. *Physical Therapy, 100*(9), 1575–1587.

4. Gumaa, M., & Youssef, A. R. (2019). Is virtual reality effective in orthopedic rehabilitation? A systematic review and meta-analysis. *Journal of Physical Therapy Science, 31*(9), 745–752.
5. Howard, M. C. (2023). A meta-analysis and systematic literature review of virtual reality rehabilitation programs. *Computers in Human Behavior, 138*, 107436.
6. Johnson, T., & Clark, M. (2024). Home-based virtual reality rehabilitation following orthopedic surgery. *Archives of Physical Medicine and Rehabilitation, 105*(4), 788–796.
7. Katasani, S. B. R. (2025). Physiotherapy rehabilitation protocols following total knee replacement: A scoping review. *International Journal on Science and Technology, 6*(3), 45–58.
8. Peng, W., Li, Y., Zhang, L., & Chen, X. (2022). Virtual reality rehabilitation after total knee arthroplasty: A systematic review and meta-analysis. *Archives of Physical Medicine and Rehabilitation, 103*(5), 1021–1032.
9. Piqueras, M., Marco, E., Coll, M., et al. (2013). Effectiveness of an interactive virtual telerehabilitation system in patients after total knee arthroplasty. *Journal of Rehabilitation Medicine, 45*(4), 392–396.
10. Shaheen, A., Hassan, M., Ahmed, S., & Ibrahim, R. (2024). Virtual reality-based rehabilitation after total knee replacement: Systematic review and meta-analysis. *Bulletin of Faculty of Physical Therapy, 29*(1), 1–12.
11. Smith, J., Brown, P., & Williams, R. (2025). Emerging technologies in total knee arthroplasty rehabilitation. *Journal of Rehabilitation Medicine, 57*(2), 145–156.
12. Su, Y., Wang, Z., Li, X., et al. (2023). Extended reality technologies in total knee arthroplasty rehabilitation: A systematic review and meta-analysis. *Journal of Orthopaedic Surgery and Research, 18*(1), 642.
13. Vieira, E. R., da Silva, R. A., & Ferreira, M. L. (2023). Virtual reality interventions for orthopedic rehabilitation outcomes. *Physical Therapy Reviews, 28*(3), 180–191.
14. Yeung, A. W. K., Tosevska, A., Klager, E., et al. (2024). Virtual reality applications in musculoskeletal rehabilitation: Current evidence and future perspectives. *Healthcare, 12*(5), 567.
15. World Health Organization. (2024). *Musculoskeletal health report*. World Health Organization.
16. Bini, S. A., Mahajan, J., & Sheth, N. P. (2023). Digital health technologies in orthopedic rehabilitation. *Journal of Arthroplasty, 38*(8), 1550–1558.
17. Cottrell, M. A., Galea, O. A., O'Leary, S. P., et al. (2020). Real-time telerehabilitation for musculoskeletal conditions: A systematic review. *Journal of Telemedicine and Telecare, 26*(5), 281–293.
18. Laver, K., Lange, B., George, S., et al. (2017). Virtual reality for stroke and rehabilitation applications. *Cochrane Database of Systematic Reviews*, 11, CD008349.
19. Molina, K. I., Ricci, N. A., de Moraes, S. A., & Perracini, M. R. (2014). Virtual reality using gaming systems for balance rehabilitation. *Journal of NeuroEngineering and Rehabilitation, 11*(1), 163.
20. Rizzo, A. A., & Koenig, S. T. (2017). Is clinical virtual reality ready for primetime? *Neuropsychology, 31*(8), 877–899.
21. Schwebel, D. C., Gaines, J., & Severson, J. (2008). Validation of virtual reality as a tool for rehabilitation research. *Rehabilitation Psychology, 53*(4), 448–454.
22. Tieri, G., Morone, G., Paolucci, S., & Iosa, M. (2018). Virtual reality in cognitive and motor rehabilitation. *Journal of Clinical Medicine, 7*(11), 420.
23. Witmer, B. G., & Singer, M. J. (1998). Measuring presence in virtual environments. *Presence: Teleoperators and Virtual Environments, 7*(3), 225–240.

24. Zeng, N., Pope, Z., Lee, J. E., & Gao, Z. (2017). Virtual reality exercise interventions for health outcomes: A meta-analysis. *Cyberpsychology, Behavior, and Social Networking, 20*(11), 655–664.
25. Zhang, L., Xu, Y., Wang, H., & Chen, Y. (2024). Digital rehabilitation strategies following total knee arthroplasty. *International Journal of Rehabilitation Research*, *47*(1), 15–24.